



Centre for Economic Development,
Transport and the Environment



TE-palvelut
tjänster | services

LAPLAND Employment Bulletin

January 2024

8 060 unemployed jobseekers in January

Unemployed jobseekers' percentage of the workforce by municipality

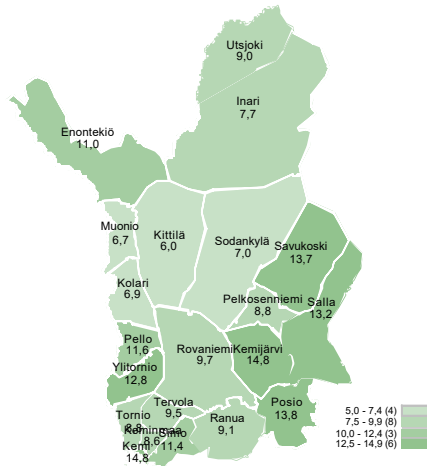

The figures are from the Employment Service Statistics of the Ministry of Economic Affairs and Employment.

Unemployed jobseekers

UNEMPLOYED JOBSEEKERS MONTHLY AND TREND

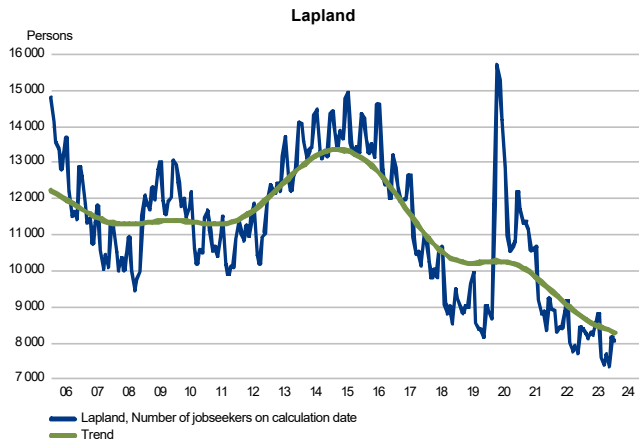

UNEMPLOYED JOBSEEKERS, MONTH BY MONTH COMPARISON

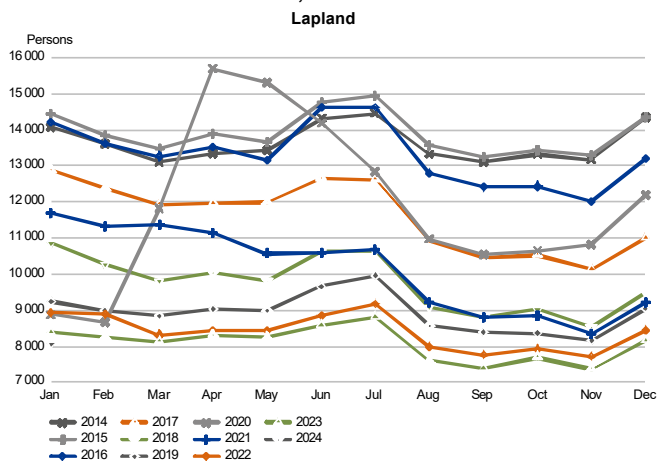

Unemployed jobseekers by sub-regional unit

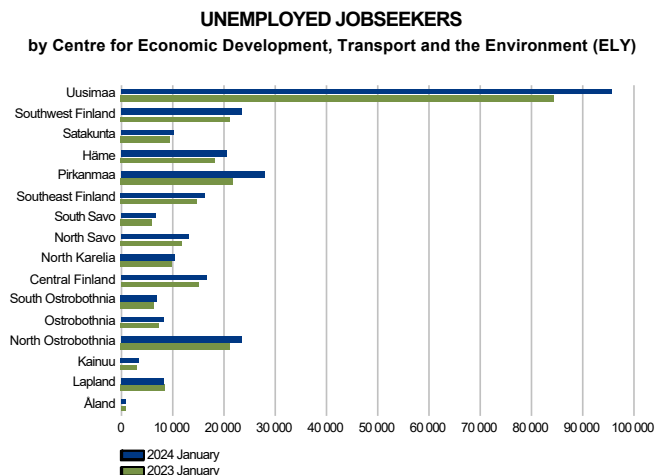

Unemployed jobseekers and jobs vacant in Employment and Economic Development Office by sub-regional unit

| Sub-regional unit | Change | | | Of the Unemployed | | Change | | | | | | |
|-------------------|-----------------------|----------|----------|-------------------|----------|--------------------------------------|---|-------------|----------|----------|----------|----------|
| | Jan 2024 | Dec 2023 | Jan 2023 | Jan 2024 | Jan 2023 | unemployed jobseekers fully laid off | jobseekers' percentage of the workforce | Jan 2024 | Dec 2023 | Jan 2023 | Jan 2024 | Jan 2023 |
| Sub-regional unit | Unemployed jobseekers | | | % | | | % | Jobs vacant | | | % | |
| Rovaniemi | 3 212 | 3 160 | 3 232 | -20 | -1 | 585 | 9,7 | 1 482 | 890 | 1 897 | -415 | -22 |
| Kemi-Tornio | 2 585 | 2 682 | 2 720 | -135 | -5 | 320 | 11,0 | 1 245 | 561 | 1 720 | -475 | -28 |
| Torniolaakso | 330 | 335 | 325 | 5 | 2 | 55 | 12,2 | 27 | 19 | 39 | -12 | -31 |
| Itä-Lappi | 826 | 852 | 963 | -137 | -14 | 114 | 13,8 | 144 | 77 | 117 | 27 | 23 |
| Tunturi-Lappi | 519 | 556 | 579 | -60 | -10 | 69 | 6,9 | 508 | 278 | 369 | 139 | 38 |
| Pohjois-Lappi | 590 | 584 | 582 | 8 | 1 | 64 | 7,4 | 399 | 224 | 367 | 32 | 9 |
| Lapland | 8 062 | 8 169 | 8 401 | -339 | -4 | 1 207 | 10,0 | 3 805 | 2 049 | 4 509 | -704 | -16 |

Unemployed jobseekers by municipality

Unemployed jobseekers and jobs vacant in Employment and Economic Development Office by municipality

| Municipality | Jan 2024 | Dec 2023 | Jan 2023 | Change | | Of the Unemployed | | Jan 2024 | Dec 2023 | Jan 2023 | Change | |
|---------------|-----------------------|-------------|-------------|----------|----------|---|--|-------------|-------------|-------------|----------|----------|
| | | | | Jan 2024 | Jan 2023 | unemployed jobseekers fully laid off | jobseekers' percentage of the workforce | | | | Jan 2024 | Jan 2023 |
| | Unemployed jobseekers | | | | | | | Jobs vacant | | | | |
| | | | | | % | | % | | | | | % |
| Enontekiö | 97 | 98 | 108 | -11 | -10 | 9 | 11,0 | 58 | 29 | 42 | 16 | 38 |
| Inari | 276 | 283 | 300 | -24 | -8 | 25 | 7,7 | 119 | 69 | 133 | -14 | -11 |
| Kemi | 1 192 | 1 222 | 1 241 | -49 | -4 | 103 | 14,8 | 494 | 318 | 725 | -231 | -32 |
| Kemijärvi | 394 | 408 | 473 | -79 | -17 | 73 | 14,8 | 44 | 34 | 63 | -19 | -30 |
| Keminmaa | 302 | 320 | 300 | 2 | 1 | 48 | 8,6 | 56 | 50 | 101 | -45 | -45 |
| Kittilä | 217 | 224 | 243 | -26 | -11 | 41 | 6,0 | 303 | 142 | 230 | 73 | 32 |
| Kolari | 133 | 155 | 150 | -17 | -11 | 15 | 6,9 | 97 | 72 | 60 | 37 | 62 |
| Muonio | 72 | 79 | 78 | -6 | -8 | ... | 6,7 | 50 | 35 | 37 | 13 | 35 |
| Pelkosenniemi | 35 | 33 | 40 | -5 | -12 | ... | 8,8 | 19 | 10 | 10 | 9 | 90 |
| Pello | 141 | 140 | 145 | -4 | -3 | 25 | 11,6 | 11 | ... | 17 | -6 | -35 |
| Posio | 161 | 172 | 182 | -21 | -12 | 15 | 13,8 | 39 | 6 | 17 | 22 | 129 |
| Ranua | 125 | 142 | 166 | -41 | -25 | 8 | 9,1 | 41 | 22 | 17 | 24 | 141 |
| Rovaniemi | 3 087 | 3 018 | 3 066 | 21 | 1 | 577 | 9,7 | 1 441 | 868 | 1 880 | -439 | -23 |
| Salla | 176 | 178 | 202 | -26 | -13 | 17 | 13,2 | 37 | 24 | 21 | 16 | 76 |
| Savukoski | 60 | 61 | 66 | -6 | -9 | 5 | 13,7 | 5 | ... | 6 | -1 | -17 |
| Simo | 128 | 133 | 140 | -12 | -9 | 22 | 11,4 | 11 | 21 | 8 | 3 | 38 |
| Sodankylä | 267 | 259 | 232 | 35 | 15 | 35 | 7,0 | 241 | 139 | 219 | 22 | 10 |
| Tervola | 116 | 122 | 135 | -19 | -14 | 18 | 9,5 | 24 | 20 | 35 | -11 | -31 |
| Tornio | 847 | 885 | 904 | -57 | -6 | 129 | 8,8 | 660 | 152 | 851 | -191 | -22 |
| Utsjoki | 47 | 42 | 50 | -3 | -6 | ... | 9,0 | 39 | 16 | 15 | 24 | 160 |
| Ylitornio | 189 | 195 | 180 | 9 | 5 | 30 | 12,8 | 16 | 17 | 22 | -6 | -27 |
| Lapland | 8 062 | 8 169 | 8 401 | -339 | -4 | 1 207 | 10,0 | 3 805 | 2 049 | 4 509 | -704 | -16 |

Unemployed jobseekers by gender and age-group

UNEMPLOYED JOBSEEKERS BY GENDER
Lapland

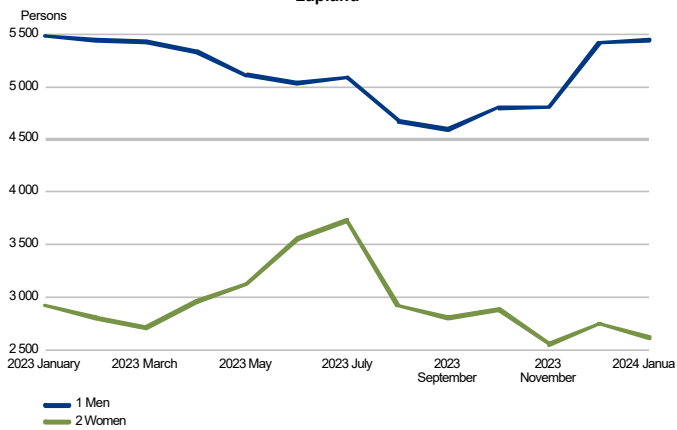

UNEMPLOYED JOBSEEKERS BY AGE GROUP
Lapland

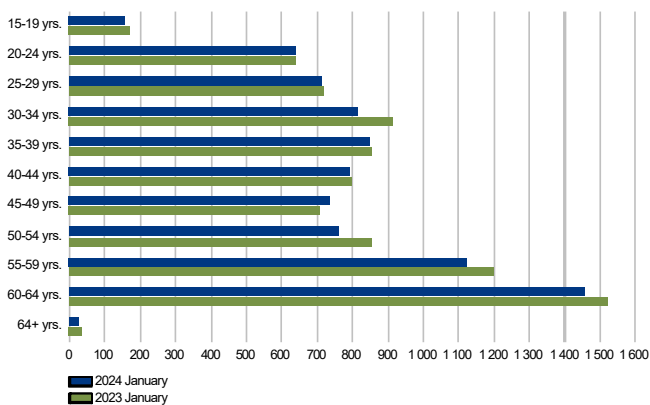

Unemployed jobseekers by levels of education and occupational group

UNEMPLOYED JOBSEEKERS BY LEVEL OF EDUCATION

Lapland

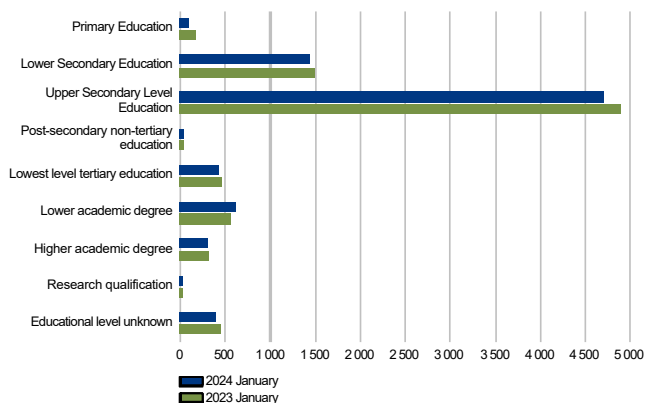

UNEMPLOYED JOBSEEKERS BY OCCUPATIONAL GROUP

Lapland

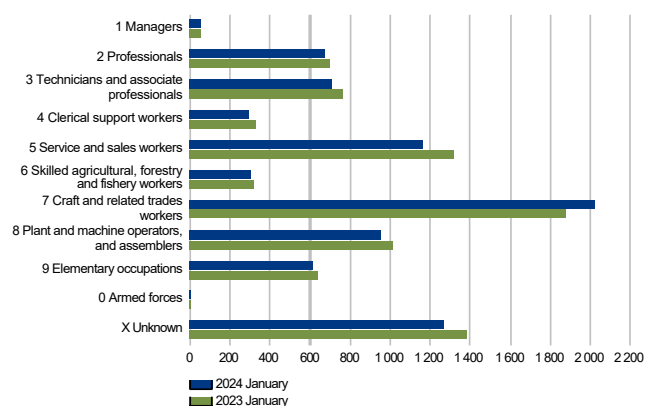

LONG-TERM UNEMPLOYED AT THE END OF THE MONTH

Lapland

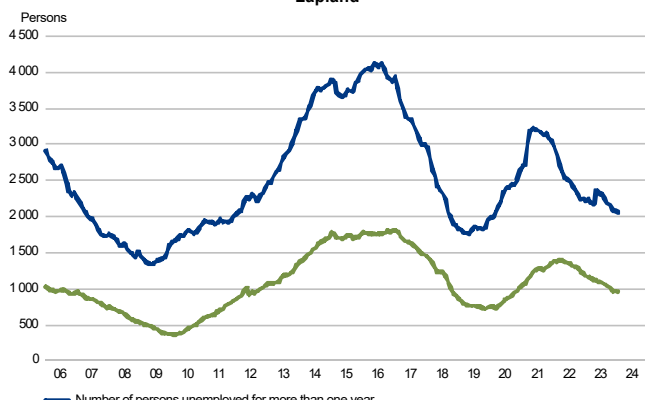

Jobs vacant

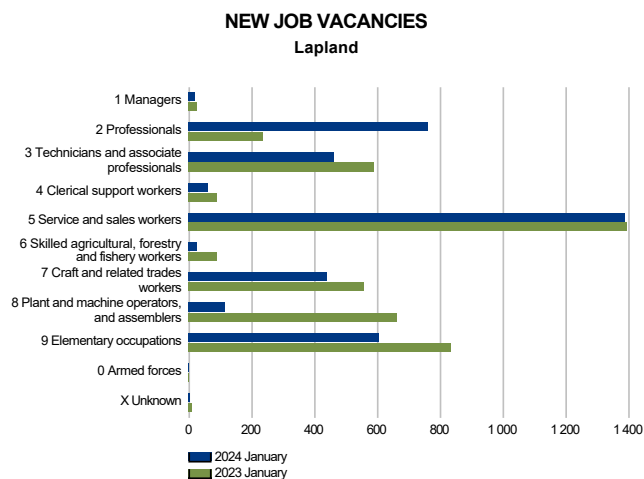

Services

BROAD UNEMPLOYMENT
Lapland

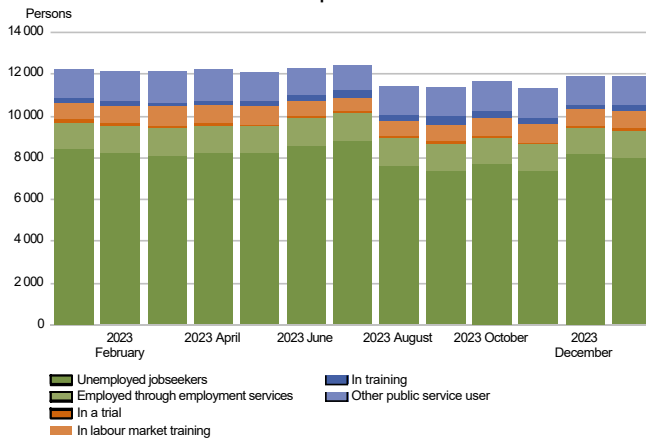

PEOPLE COVERED BY SERVICES
Lapland

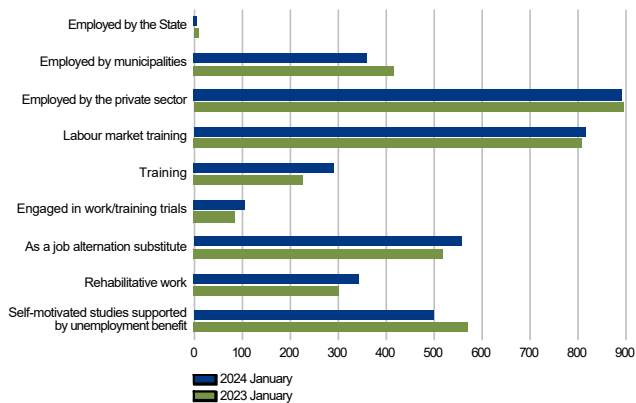

All jobseekers

JOBSEEKERS BY GROUP
Lapland

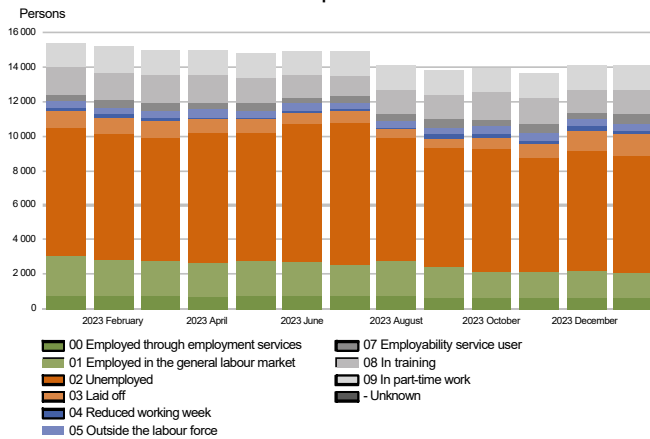

Summary table

EMPLOYMENT SITUATION AT THE END OF 2024 JANUARY (I) AND
ACTIVITIES OF EMPLOYMENT AND ECONOMIC DEVELOPMENT OFFICES DURING JANUARY (II)
ELY CENTRE: LAPLAND

| I EMPLOYMENT SITUATION AT THE END OF MONTH | Jan-24 | Jan-23 | CHANGE NUMBER | CHANGE % |
|---|---------------|---------------|------------------|-------------|
| A. JOBSEEKERS | | | | |
| 1. Unemployed jobseekers | 8 062 | 8 401 | -339 | -4,0 |
| of whom fully laid off | 1 207 | 989 | 218 | 22,0 |
| 2. On reduced working week | 163 | 136 | 27 | 19,9 |
| 3. Those who have work | 3 515 | 4 475 | -960 | -21,5 |
| of which in full-time work | 1 433 | 2 306 | -873 | -37,9 |
| of which in part-time work | 1 466 | 1 416 | 50 | 3,5 |
| of whom employed through employment services | 616 | 753 | -137 | -18,2 |
| 4. Persons outside the labour force | 2 424 | 2 412 | 12 | 0,5 |
| of whom in services promoting employment | 503 | 424 | 79 | 18,6 |
| of whom in training | 1 475 | 1 550 | -75 | -4,8 |
| 1-4 Total of jobseekers | 14 164 | 15 424 | -1 260 | -8,2 |
| B. LABOUR DEMAND | | | | |
| 1. Jobs vacant | 3 805 | 4 509 | -704 | -15,6 |
| of those notified for over a month | 877 | 1 222 | -345 | -28,2 |
| of those notified for over 2 months | 317 | 558 | -241 | -43,2 |
| C. PARTICIPATING IN SERVICES | | | | |
| 1. Employed by the State | 5 | 11 | -6 | -54,5 |
| 2. Employed by municipalities | 359 | 414 | -55 | -13,3 |
| 3. Employed by the private sector | 890 | 893 | -3 | -0,3 |
| 1-3 Total number of employed people | 1 254 | 1 318 | -64 | -4,9 |
| 4. Labour market training | 814 | 809 | 5 | 0,6 |
| 5. Training | 291 | 226 | 65 | 28,8 |
| 6. Engaged in work/training trials | 105 | 85 | 20 | 23,5 |
| 7. As a job alternation substitute | 557 | 520 | 37 | 7,1 |
| 8. Rehabilitative work | 343 | 302 | 41 | 13,6 |
| 9. Self-motivated studies supported by unemployment benefit | 497 | 570 | -73 | -12,8 |
| 1-9 Total number of people participating in services | 3 861 | 3 830 | 31 | 0,8 |
| D. STRUCTURE OF UNEMPLOYMENT | | | | |
| 1. Unemployed women | 2 613 | 2 917 | -304 | -10,4 |
| 2. Unemployed men | 5 449 | 5 484 | -35 | -0,6 |
| 3. Under 25 years old | 792 | 808 | -16 | -2,0 |
| 4. Over 50 years old | 3 362 | 3 604 | -242 | -6,7 |
| 5. Unemployed over a year | 2 056 | 2 223 | -167 | -7,5 |
| 6. Foreign unemployed | 408 | 466 | -58 | -12,4 |
| E. UNEMPLOYMENT SECURITY | | | | |
| 1. Unemployed members of employees' unemployment funds | 4 370 | 4 388 | -18 | -0,4 |
| II EMPLOYMENT SITUATION DURING THE MONTH | | | | |
| 1. Unemployed jobseekers | 9 669 | 10 007 | -338 | -3,4 |
| 2. Other jobseekers | 5 732 | 6 791 | -1 059 | -15,6 |
| 1-2 Total number of jobseekers | 15 401 | 16 798 | -1 397 | -8,3 |
| 3. Vacancies during a month | 5 812 | 7 192 | -1 380 | -19,2 |
| New vacancies during a month | 3 870 | 4 461 | -591 | -13,2 |
| Vacancies filled during a month | 212 | 547 | -335 | -61,2 |
| of those filled with job-seekers at the Employment Service | 41 | 239 | -198 | -82,8 |
| Vacancies application period ended or sufficient number of applicants | 1 383 | 2 073 | -690 | -33,3 |
| Vacancies cancelled or could not be filled | 690 | 334 | 356 | 106,6 |
| 4. Started spell of unemployment | 1 940 | 1 862 | 78 | 4,2 |
| 5. Completed spell of unemployment | 1 957 | 1 916 | 41 | 2,1 |
| 6. New jobs found through employment services | 218 | 161 | 57 | 35,4 |
| 7. New entrants to labour market training | 163 | 169 | -6 | -3,6 |



Foreigners' summary table

FOREIGNERS' EMPLOYMENT SITUATION AT THE END OF 2024 JANUARY (I) AND
ACTIVITIES OF EMPLOYMENT AND ECONOMIC DEVELOPMENT OFFICES DURING JANUARY (II)
ELY CENTRE: LAPLAND

| I EMPLOYMENT SITUATION AT THE END OF MONTH | Jan-24 | Jan-23 | CHANGE NUMBER | CHANGE % |
|---|--------------|--------------|------------------|-------------|
| A. JOBSEEKERS | | | | |
| 1. Unemployed jobseekers | 408 | 466 | -58 | -12,4 |
| of whom fully laid off | 30 | 12 | 18 | 150,0 |
| 2. On reduced working week | 7 | 0 | 7 | 0,0 |
| 3. Those who have work | 325 | 354 | -29 | -8,2 |
| of which in full-time work | 141 | 201 | -60 | -29,9 |
| of which in part-time work | 109 | 100 | 9 | 9,0 |
| of whom employed through employment services | 75 | 53 | 22 | 41,5 |
| 4. Persons outside the labour force | 679 | 566 | 113 | 20,0 |
| of whom in services promoting employment | 26 | 17 | 9 | 52,9 |
| of whom in training | 625 | 518 | 107 | 20,7 |
| 1-4 Total of jobseekers | 1 419 | 1 386 | 33 | 2,4 |
| C. PARTICIPATING IN SERVICES | | | | |
| 1. Employed by the State | 0 | 0 | 0 | 0,0 |
| 2. Employed by municipalities | 19 | 20 | -1 | -5,0 |
| 3. Employed by the private sector | 80 | 54 | 26 | 48,1 |
| 1-3 Total number of employed people | 99 | 74 | 25 | 33,8 |
| 4. Labour market training | 268 | 263 | 5 | 1,9 |
| 5. Training | 5 | ... | ... | ... |
| 6. Engaged in work/training trials | 13 | 10 | 3 | 30,0 |
| 7. As a job alternation substitute | ... | ... | ... | ... |
| 8. Rehabilitative work | 10 | 7 | 3 | 42,9 |
| 9. Self-motivated studies supported by unemployment benefit | 238 | 218 | 20 | 9,2 |
| 1-9 Total number of people participating in services | 637 | 579 | 58 | 10,0 |
| D. STRUCTURE OF UNEMPLOYMENT | | | | |
| 1. Unemployed women | 181 | 221 | -40 | -18,1 |
| 2. Unemployed men | 227 | 245 | -18 | -7,3 |
| 3. Under 25 years old | 28 | 28 | 0 | 0,0 |
| 4. Over 50 years old | 112 | 143 | -31 | -21,7 |
| 5. Unemployed over a year | 96 | 79 | 17 | 21,5 |
| E. UNEMPLOYMENT SECURITY | | | | |
| 1. Unemployed members of employees' unemployment funds | 75 | 78 | -3 | -3,8 |
| II EMPLOYMENT SITUATION DURING THE MONTH | | | | |
| 1. Unemployed jobseekers | 553 | 603 | -50 | -8,3 |
| 2. Other jobseekers | 941 | 867 | 74 | 8,5 |
| 1-2 Total number of jobseekers | 1 494 | 1 470 | 24 | 1,6 |
| 4. Started spell of unemployment | 100 | 90 | 10 | 11,1 |
| 5. Completed spell of unemployment | 134 | 151 | -17 | -11,3 |
| 6. New jobs found through employment services | 15 | 10 | 5 | 50,0 |
| 7. New entrants to labour market training | 29 | 58 | -29 | -50,0 |

Regional table

UNEMPLOYED JOBSEEKERS AND JOBS VACANT BY MUNICIPALITY AT THE END OF 2024 JANUARY
ELY CENTRE: LAPLAND

| Municipality | Workforce Unemployed jobseekers | | | | | | | | Disabled and chron. ill | Jobs vacant | |
|---------------|---------------------------------|-------------------|-------|-------|-------|-----------|-----------|-----------|-------------------------------|----------------|-------|
| | | % of workforce | Total | Men | Women | Under 20 | Under 25 | Over 50 | | | |
| | | | | | | years old | years old | years old | | | |
| Enontekiö | 883 | 11,0 | 97 | 71 | 26 | ... | ... | 48 | 24 | 10 | 58 |
| Inari | 3 572 | 7,7 | 276 | 172 | 104 | 0 | 7 | 157 | 96 | 37 | 119 |
| Kemi | 8 057 | 14,8 | 1 192 | 772 | 420 | 24 | 138 | 437 | 356 | 105 | 494 |
| Kemijärvi | 2 662 | 14,8 | 394 | 288 | 106 | ... | 21 | 222 | 125 | 35 | 44 |
| Keminmaa | 3 507 | 8,6 | 302 | 215 | 87 | 9 | 35 | 136 | 48 | 26 | 56 |
| Kittilä | 3 599 | 6,0 | 217 | 144 | 73 | ... | 19 | 97 | 45 | 35 | 303 |
| Kolari | 1 932 | 6,9 | 133 | 91 | 42 | ... | 7 | 64 | 30 | 16 | 97 |
| Muonio | 1 069 | 6,7 | 72 | 38 | 34 | 0 | 7 | 35 | ... | 7 | 50 |
| Pelkosenniemi | 397 | 8,8 | 35 | 24 | 11 | 0 | 0 | 14 | ... | ... | 19 |
| Pello | 1 218 | 11,6 | 141 | 96 | 45 | ... | ... | 86 | 36 | 22 | 11 |
| Posio | 1 163 | 13,8 | 161 | 113 | 48 | 0 | 5 | 102 | 46 | 32 | 39 |
| Ranua | 1 369 | 9,1 | 125 | 89 | 36 | ... | 6 | 69 | 39 | 23 | 41 |
| Rovaniemi | 31 891 | 9,7 | 3 087 | 2 042 | 1 045 | 74 | 354 | 1 065 | 801 | 417 | 1 441 |
| Salla | 1 330 | 13,2 | 176 | 148 | 28 | ... | 7 | 105 | 50 | 27 | 37 |
| Savukoski | 439 | 13,7 | 60 | 44 | 16 | ... | 5 | 44 | 17 | 7 | 5 |
| Simo | 1 127 | 11,4 | 128 | 98 | 30 | 5 | 14 | 66 | 32 | 10 | 11 |
| Sodankylä | 3 825 | 7,0 | 267 | 189 | 78 | ... | 18 | 134 | 38 | 28 | 241 |
| Tervola | 1 219 | 9,5 | 116 | 82 | 34 | 0 | 9 | 56 | 30 | 16 | 24 |
| Tornio | 9 632 | 8,8 | 847 | 566 | 281 | 23 | 118 | 310 | 173 | 110 | 660 |
| Utsjoki | 523 | 9,0 | 47 | 36 | 11 | ... | ... | 14 | 12 | ... | 39 |
| Ylitornio | 1 480 | 12,8 | 189 | 131 | 58 | ... | 13 | 101 | 42 | 28 | 16 |
| Total | 80 894 | 10,0 | 8 062 | 5 449 | 2 613 | 155 | 792 | 3 362 | 2 056 | 998 | 3 805 |



Contact information

Centre for Economic Development, Transport and the Environment for Lapland

Director Marja Perälä, +358 295 037 050

Head of Unit Satu Huikuri, +358 295 037 049

Researcher Tuula Uusipaavalniemi, +358 295 037 142

Information Assistant Satu Takoja, +358 295 037 131

E-mail: [firstname.lastname\(at\)ely-keskus.fi](mailto:firstname.lastname(at)ely-keskus.fi)

Lapland's Employment and Economic Development Office

Director Tiina Keränen, +358 295 039 636

Service Director Kaija Kukkola, +358 295 039 593

E-mail: [firstname.lastname\(at\)te-toimisto.fi](mailto:firstname.lastname(at)te-toimisto.fi)

<https://www.temtyollisyyskatsaus.fi/lappi.aspx>

